

GENERAL NOTES

1. PROVIDE STEEL LINTELS AT ALL BRICK OVERHANGS AS SHOWN.
2. BRICK VENEER MAY BE SUBSTITUTED BY NON-CORRELATIVE MATERIAL TO FIT LOCAL LICENSED PRACTICES.
3. PROVIDE ROOFING SYSTEM WITH 1/2" MIN. AND PROVIDE PROPER ROOF VENTILATION PER LOCAL BUILDING CODES.
4. ALL FINISHES TO BE SHOWN ARE NORMAL-COMMERCIAL CONTRACTOR'S TO BE OBTAINED AT ALL VARIOUS PRICES. VERIFY THAT ALL APPLICABLE LOCAL BUILDING CODES ARE OBSERVED.
5. ALL WINDOWS IN ALL HEIGHTS EXCEEDING 6' MUST BE PROVIDED WITH PROPER FINISHED INTERIOR TRIM TO COMPLY WITH THE 2006 INTERNATIONAL RESIDENTIAL CODE. ALL TRIM SHALL BE RESPONSIBLE FOR FIELD CHANGES ON CLIENT ALTERATION TO THE PLAN.

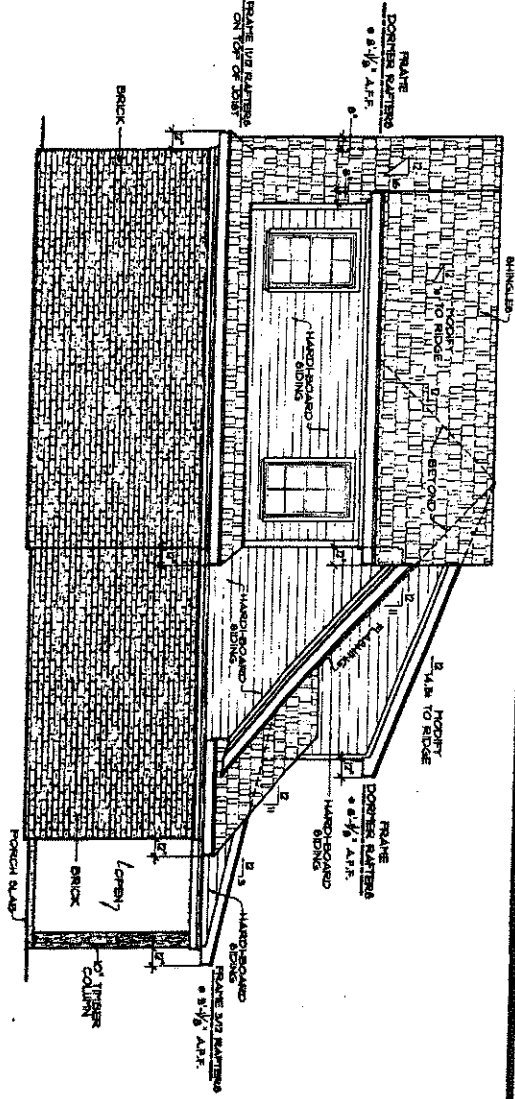

RIGHT SIDE ELEVATION
SCALE 1/4" = 1'-0"

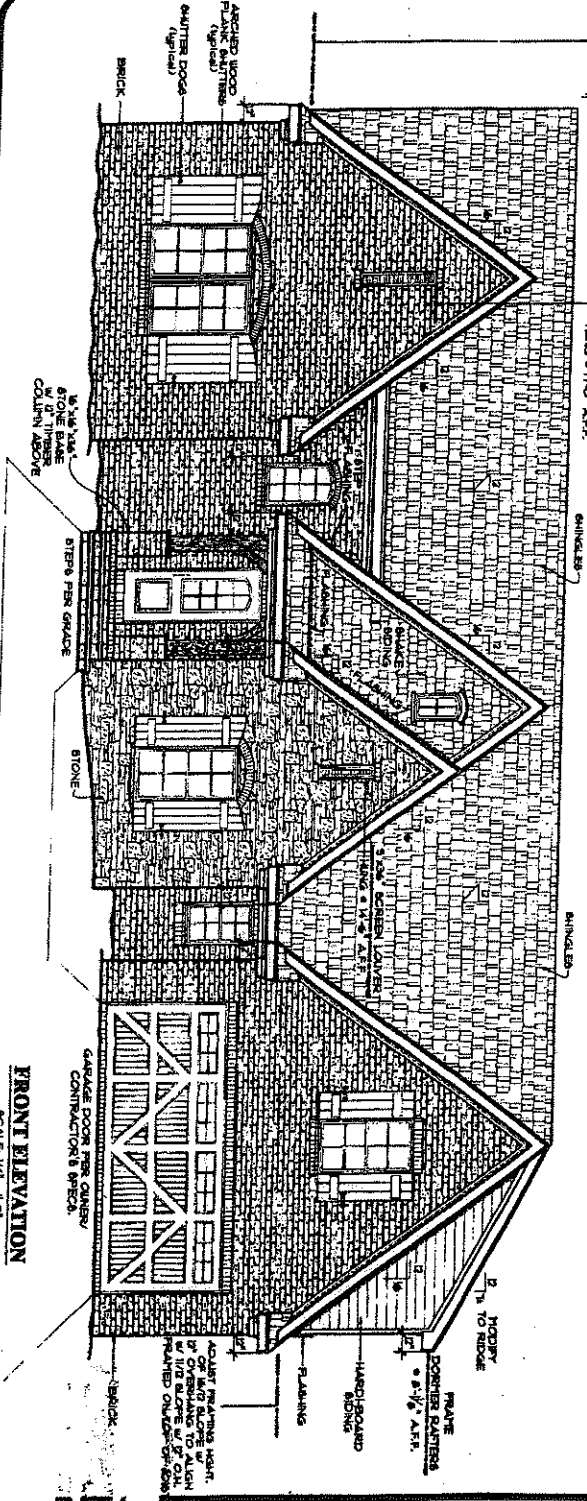

FRONT ELEVATION
SCALE 1/4" = 1'-0"

DATE: 08/15/2006

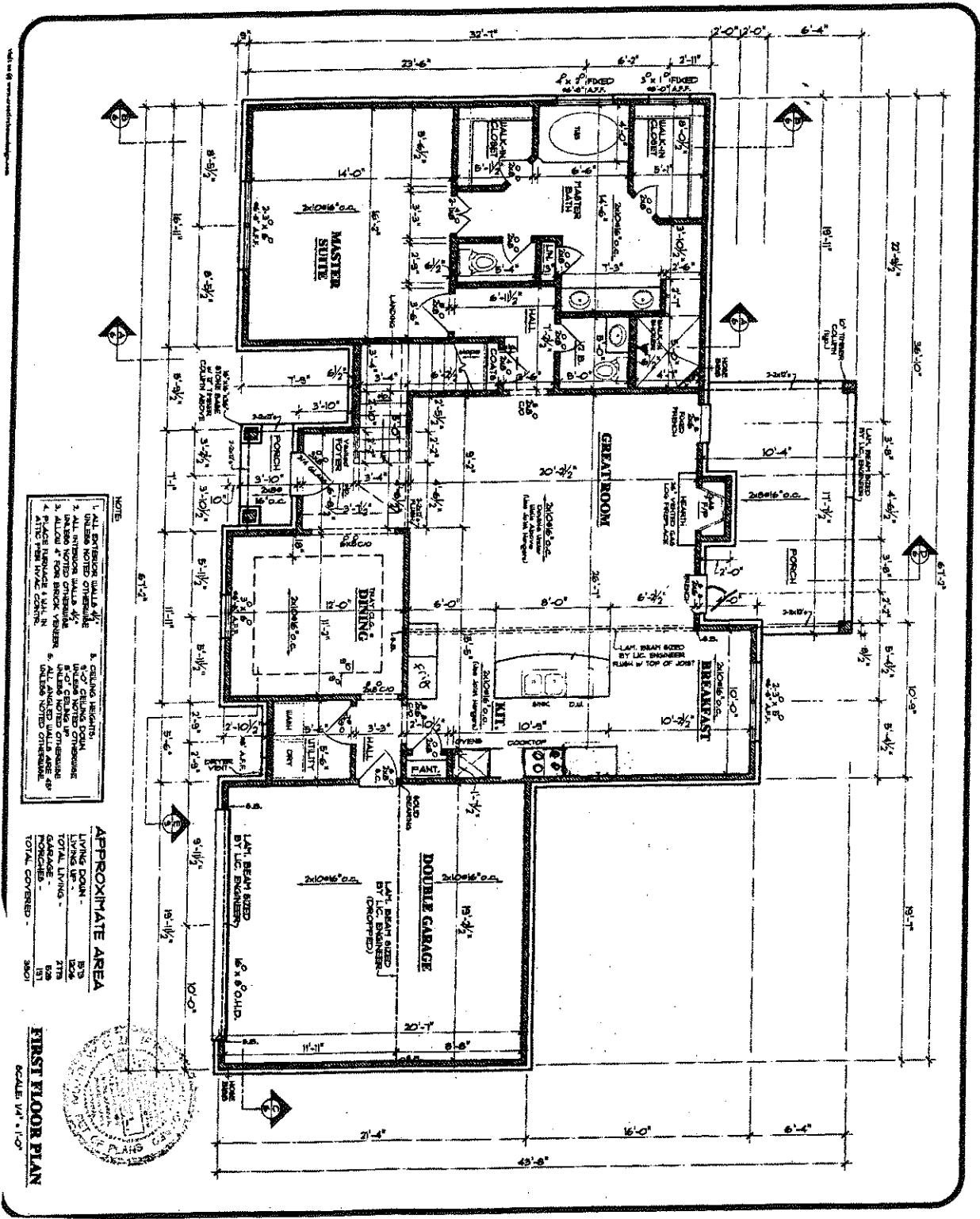

1/16" = 1'-0"

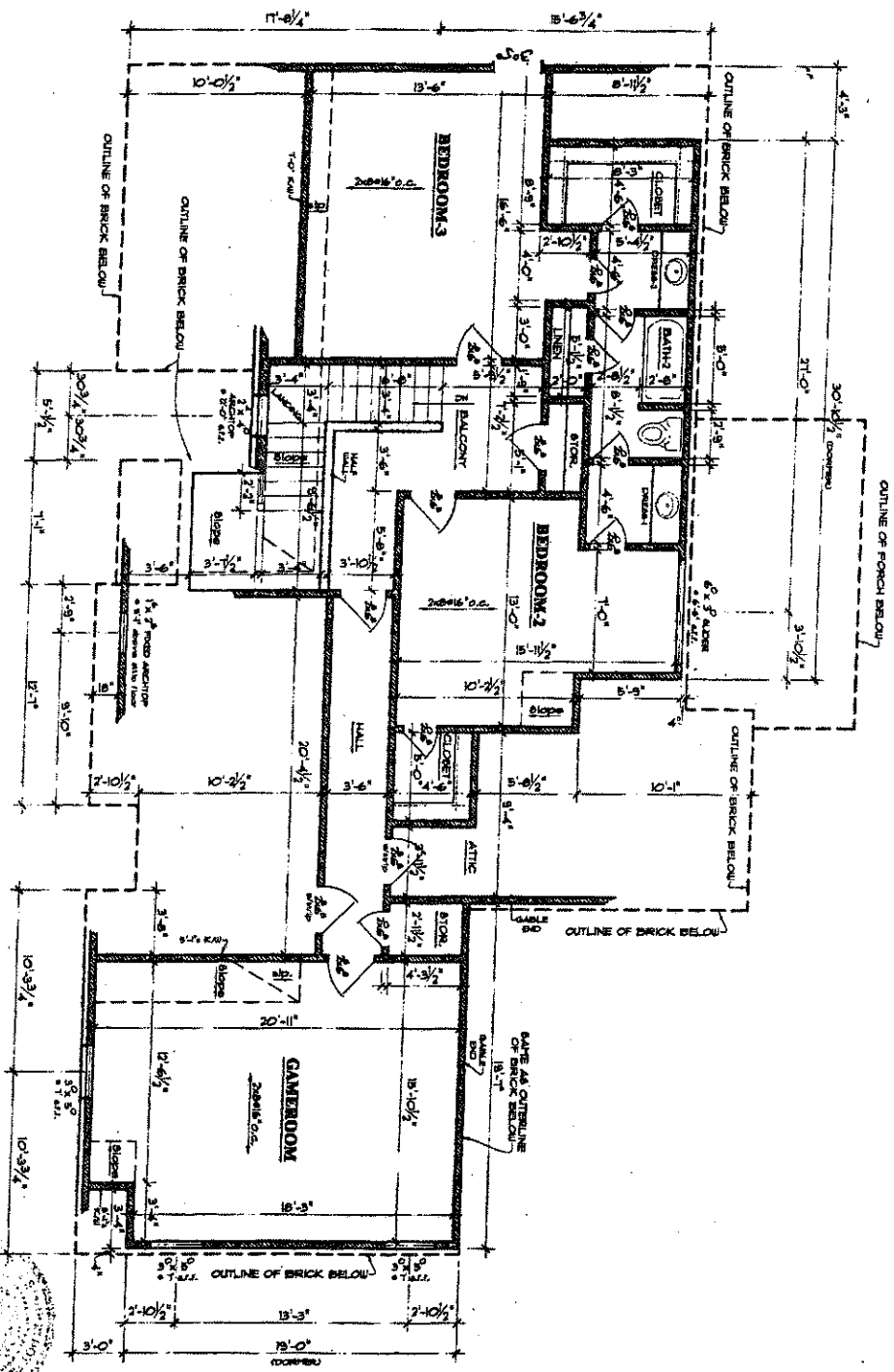

SECOND FLOOR PLAN
SCALE 1/16" = 1'-0"

